

5 TOWER C2 TYPICAL FLOOR PLAN (3rd to 7th, 9th to 12th, 14th to 17th and 19th)
1:100

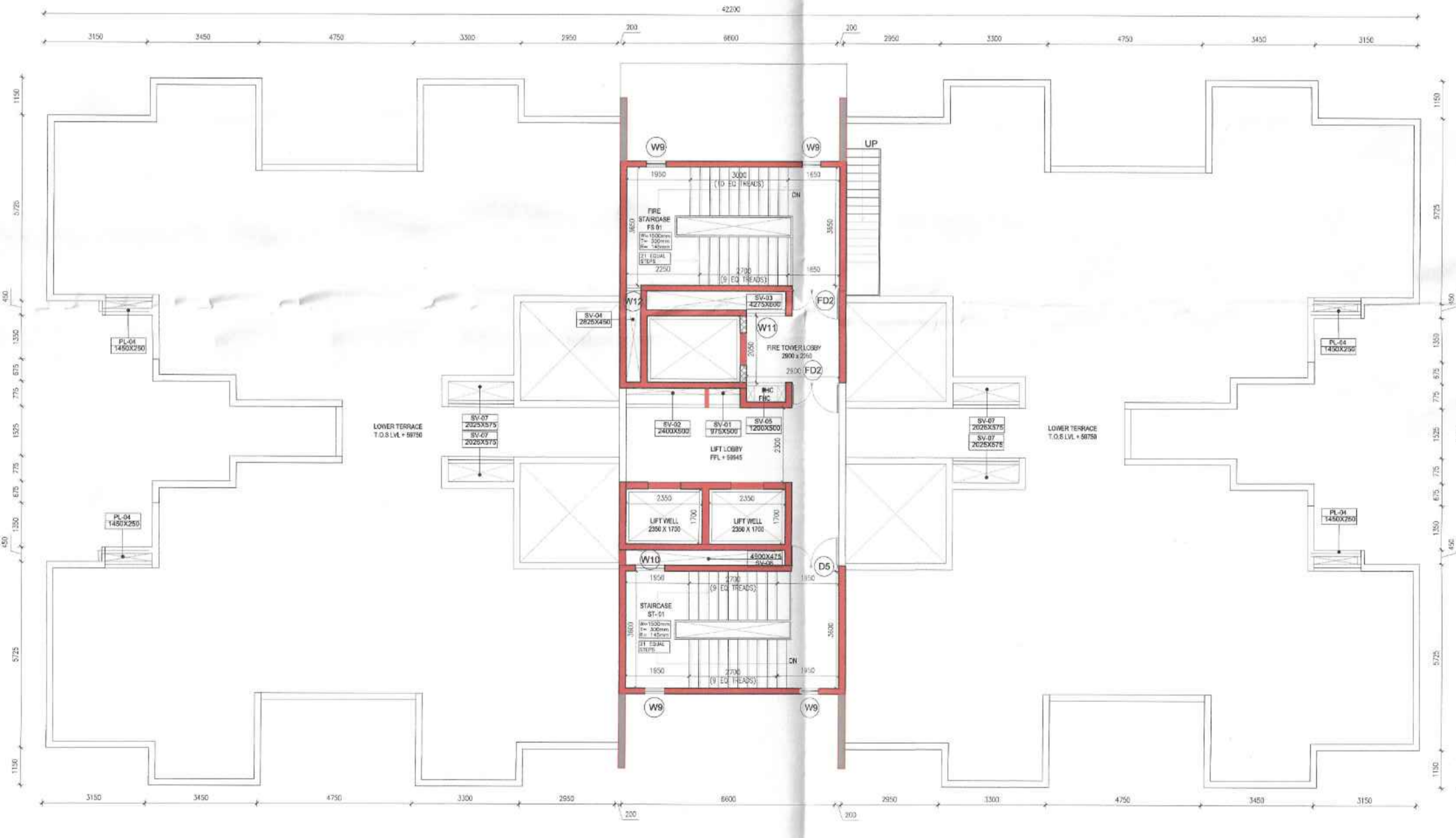

7 TOWER C2 TERRACE FLOOR PLAN (LVL +59945)
1:100

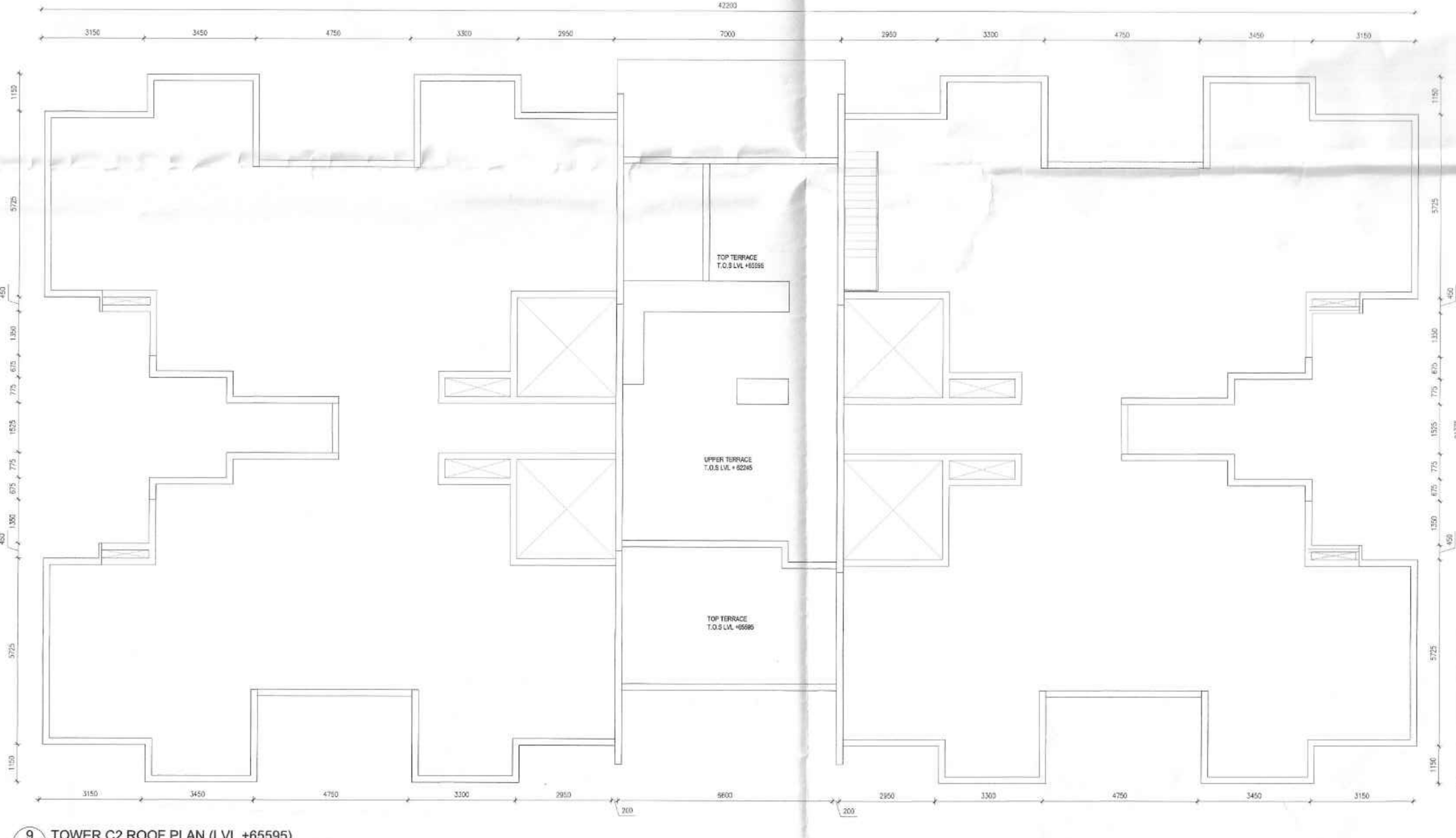

9 TOWER C2 ROOF PLAN (LVL +65995)
1:100



6 TOWER C2 REFUGE FLOOR PLAN (8th, 13th and 18th) (LVL +25000, +39500, +54000)
1:100

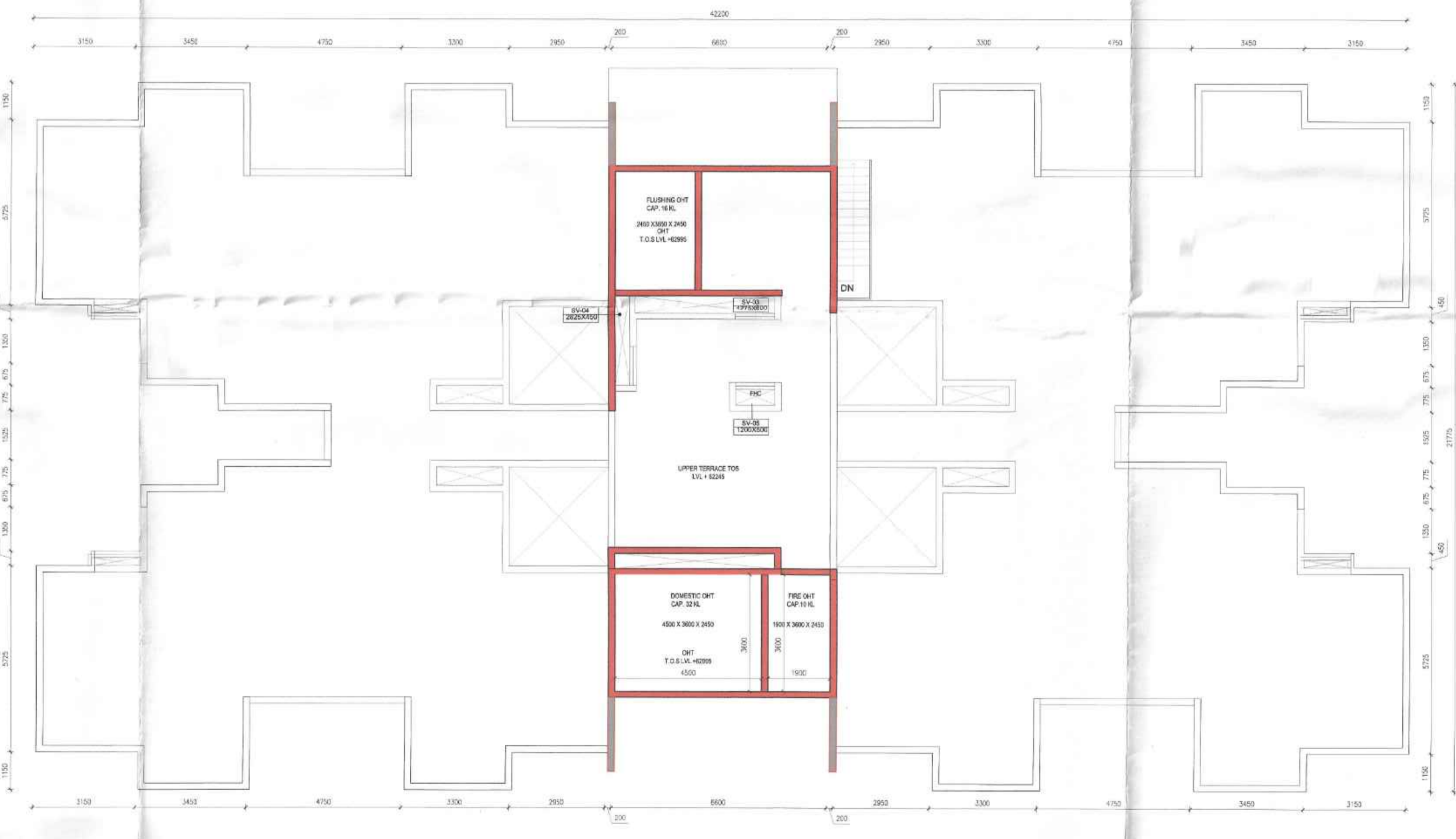

8 TOWER C2 OHT FLOOR PLAN (LVL +62245)
1:100

Name	Length (MM)	Width (MM)	Type	Location
PL-01	1500	1150	Plumbing	Tower A,B
PL-02	1950	600	Plumbing	Tower A
PL-03	2900	375	Plumbing	Tower A
PL-04	1450	250	Plumbing	Tower C
PL-05	1700	450	Plumbing	Tower B
SV-01	975	500	Service	Tower A,B
SV-02	2400	500	Service	Tower A,B
SV-03	3750	425	Fire Lobby pressurization	Tower C
SV-04	1050	425	Staircase pressurization	Tower C
SV-05	1200	200	Fire	Tower A,B
SV-06	4425	600	Fire Lobby pressurization	Tower A,B
SV-07	2025	575	Service	Tower C
SV-08	4900	475	Staircase pressurization	Tower A,B,C
SV-09	300	2825	Staircase pressurization	Tower A,B

GROUP HOUSING TOWERS A-D, ALL FLOORS						
TYPE	Width (MM)	Height (MM)	Lintel (MM)	Sill (MM)		
DOOR						
D1	Single Shutter Door	1000	2150	2150	0	
D2	Single Shutter Door	900	2150	2150	0	
D3	Single Shutter Door	800	2150	2150	0	
D4	Single Shutter Door	1200	2150	2150	0	
D5	Double Shutter Door	1500	2150	2150	0	
D6	Sliding Door	2400	2150	2150	0	
D7	Sliding Door	1800	2150	2150	0	
D8	Sliding Door	1450	2150	2150	0	
FIRE DOOR (2hrs. FIRE RATED)						
FD1	Single Shutter Door	1200	2150	2150	0	
FD2	Double Shutter Door	1500	2150	2150	0	
FD3	Single Shutter Door	1000	2150	2150	0	
DOOR&WINDOW						
DW1	Single Shutter Door	800	2100	2100	0	
DW2	Single Shutter Door	800	2150	2150	0	
DW3	Single Shutter Door	800	2150	2150	0	
DW4	Single Shutter Door	325	950	2150	1200	
WINDOW						
W1	Double Shutter Window	900	1850	2150	300	
W2	Single Shutter Window	600	1500	2150	550	
W3	Triple Shutter Window	1800	1850	2150	300	
W4	Triple Shutter Window	1500	1850	2150	300	
W5	Double Shutter Window	1200	950	2150	1200	
W6	Double Shutter Window	1200	1850	2150	300	
W7	Top Hung Window	600	950	2150	1200	
W8	Double Shutter Window	1350	1850	2150	300	
W9	Fixed Window	600	1250	2150	900	
W10	Louvered Window	900	1250	2150	900	
W11	Louvered Window	1200	1250	2150	900	
W12	Louvered Window	450	1250	2150	900	
W13	Louvered Window	900	1250	2150	900	
W14	Double Shutter Window	1200	1850	2150	300	
W15	Double Shutter Window	1125	1850	2150	300	
ROLLING SHUTTER						
RS1			2000	2150	2150	0

NOTE: All Heights, Sill and Lintel are from Finished Floor Level.
All openings mentioned are Civil Openings.

- 1. All dimensions are in mm unless it is mentioned.
- 2. Fire fighting / safety provisions will be as per relevant NBC provisions.
- 3. Covering slab of reservoirs, fire tender path shall be structurally safe for taking load of heavy vehicles like fire tender.
- 4. All building will be designed (structures) as per relevant I.S. codes for earthquake resistance.
- 5. Please note that the dimensions in the drawings are to be read, not measured.

NOTES:

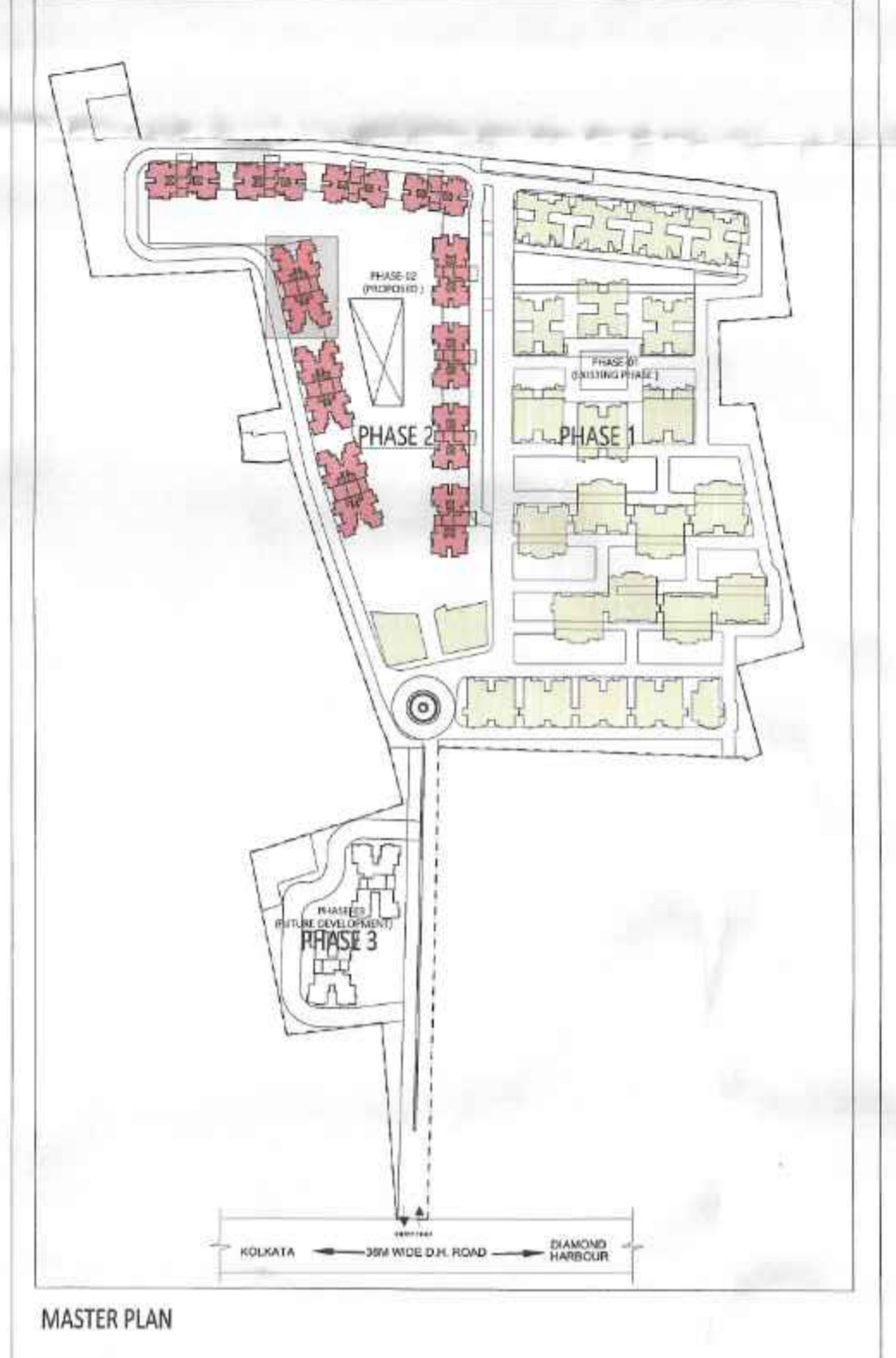

MASTER PLAN

DTC PROJECTS PVT. LTD.
Authorized Signatory

SIGNATURE OF OWNER & SEAL
DTC PROJECTS PVT. LTD.
ADDRESS - 1 N S ROAD, KOLKATA-700011

WE DO HEREBY CERTIFY THAT THE FOUNDATION AND SUPERSTRUCTURE OF THE BUILDING PROPOSED FOR CONSTRUCTION ON THIS PREMISES HAVE BEEN SO DESIGNED BY ME/US WILL MAKE SUCH FOUNDATION AND SUPERSTRUCTURE SAFE IN ALL RESPECT INCLUDING THE CONSIDERATION OF BEARING CAPACITY AND SETTLEMENT OF SOIL ETC.

GEO TECHNICAL ENGINEER
JISHU PAL
B.Tech (Civil), M.E (Structural)
OTR No: 11/1/52
22/RJ/SO/N/G-1/1/2016-17
ADDRESS :

THE STRUCTURAL DESIGN AND DRAWINGS OF BOTH FOUNDATION & SUPERSTRUCTURE OF THE BUILDING HAS BEEN MADE BY ME CONSIDERING ALL POSSIBLE LOADS INCLUDING THE SEISMIC LOAD AS PER THE NATIONAL BUILDING CODE OF INDIA AND CERTIFIED THAT IT IS SAFE AND STABLE IN ALL RESPECTS.

SIGNATURE OF STRUCTURAL ENGINEER & SEAL
CIVIL AND STRUCTURAL CONSULTANT:
M.N. Consultants (Pvt). Ltd.
ISO 9001:2008 CERTIFIED
"M.N.C. HOUSE"
1516, Rajdanga Main Road,
Kolkata-700 107
Ph.No -0334016-5700
FAX NO. 2441-8083
E-MAIL:mncorp2008@gmail.com

THE PLOT HAS BEEN INSPECTED BY ME AND ON THAT BASIS I DO CERTIFY WITH FULL RESPONSIBILITY THAT THE PROPOSED BUILDING PLAN HAS BEEN DRAWN AS PER PROVISION OF BENGAL MUNICIPAL BUILDING RULE, AS AMENDED FROM TIME TO TIME.

KETAN HINGANKAR
CA2008/37536

SIGNATURE OF ARCHITECT & SEAL
A/ KETAN SUNIL HINGANKAR | CA2008/37536
ADDRESS - N 85B, Panchsheel Park, New Delhi 110017, India

PROJECT NAME: SOUTHERN HEIGHTS

COMMIT DELIVER GROW

REVISED PLAN OF PROPOSED B+G+2P+17 RESIDENTIAL COMPLEX, DTC SOUTHERN HEIGHTS AT JOKA DIAMOND HARBOUR ROAD P.O. - JOKA P.S.-BISHNUPUR MOUZA - DOLATPUR BLOCK, BISHNUPUR-I J.L. NO. - 79 DAG NO. - 11, 12, 13, 15, 17, 18, 19, 21, 24, 25, 26, 51, 52, 53, 54, 55, 56, 57, 58, 67, 68, 69, 71, 72, 73, 74, 75, 76, 77, 78, 79

MOUZA DAULATPUR, J I No-79 UNDER KULERDARI GRAM PANCHAYET DIST.-24 PARGANAS(S)

ARCHITECT
morphogenesis.org
N 85B, Panchsheel park,
New Delhi 110017, India
TEL: 91 11 41829070 FAX: 91 11 26490351
E-Mail: studio@morphogenesis.org

SCALE: 1:100
DATE: JUNE 2022
ORIENTATION:
TOWER C3
FLOOR PLAN
DWG NO. 3
BUILDING HEIGHT: B+G+2P+17